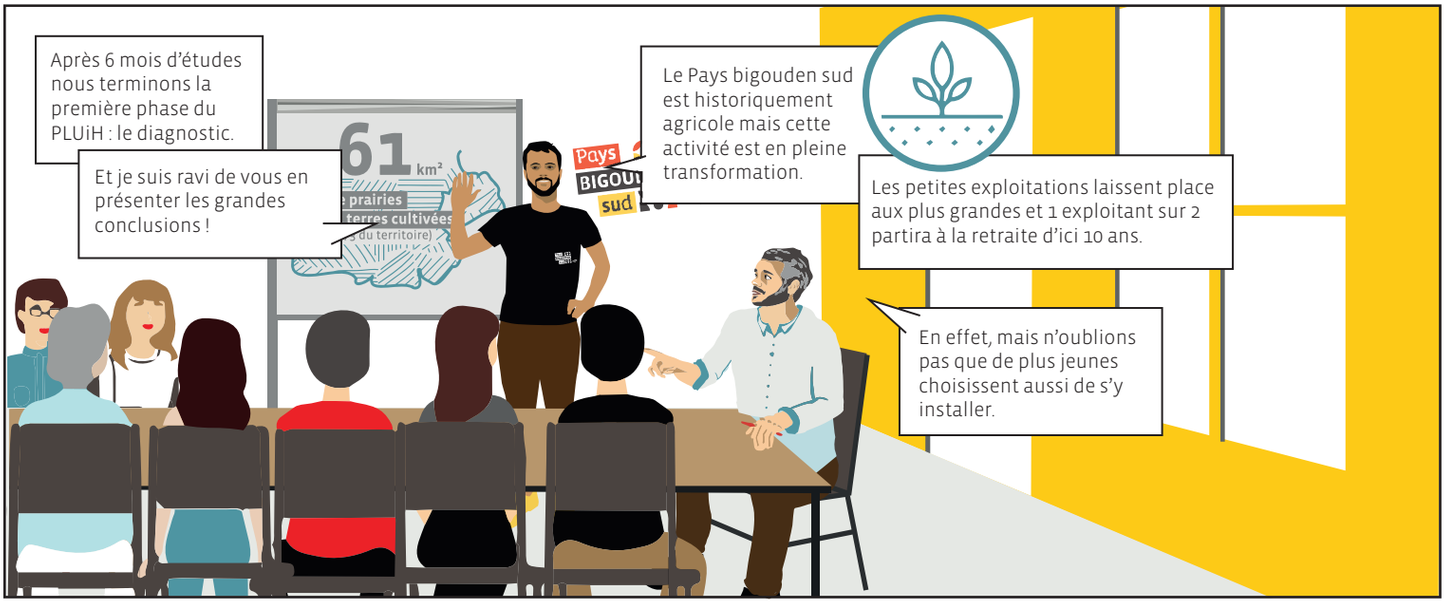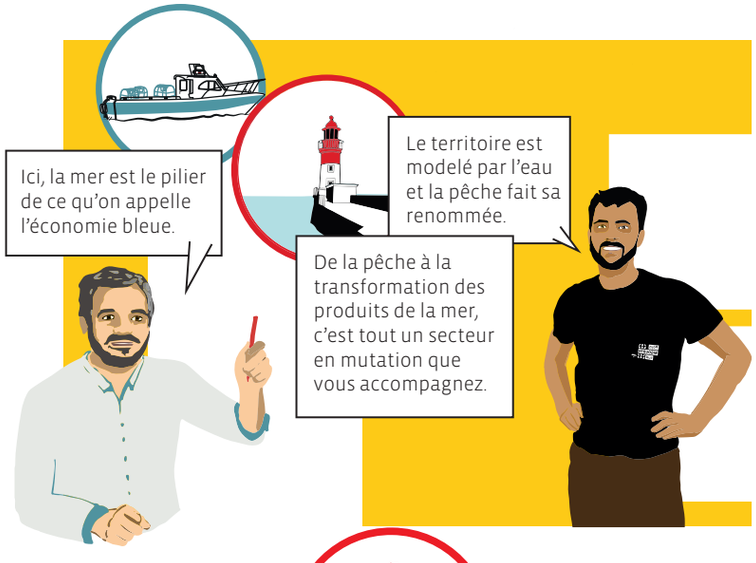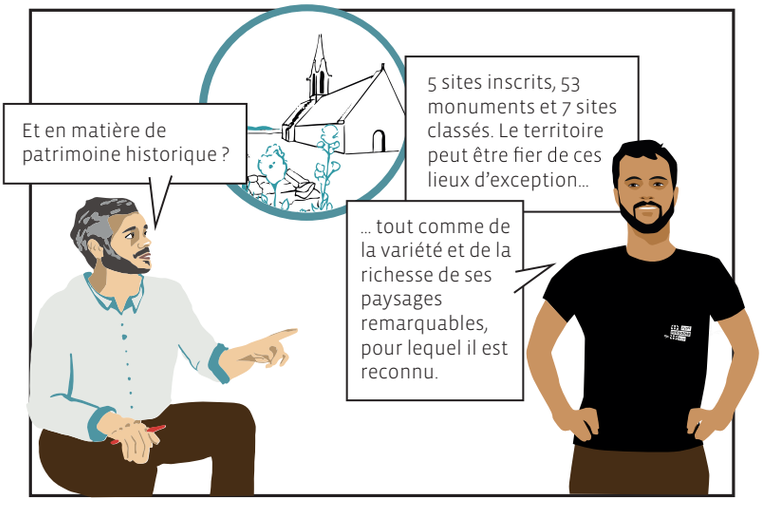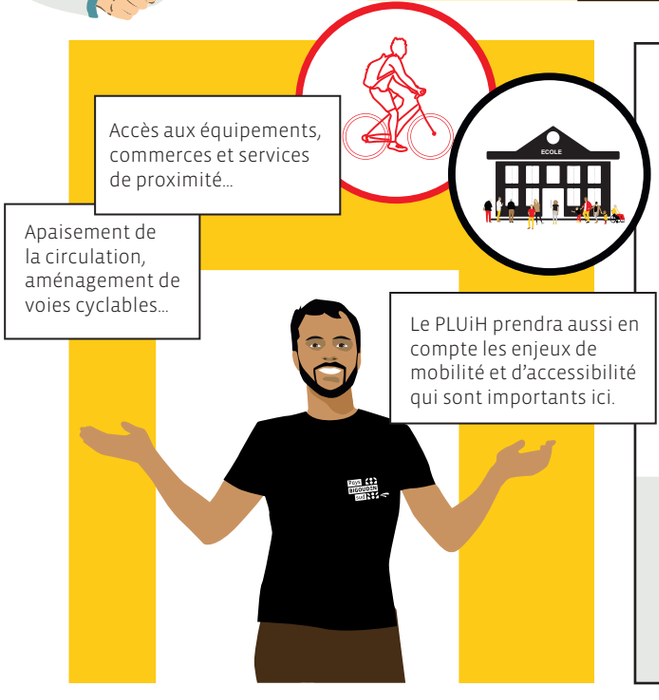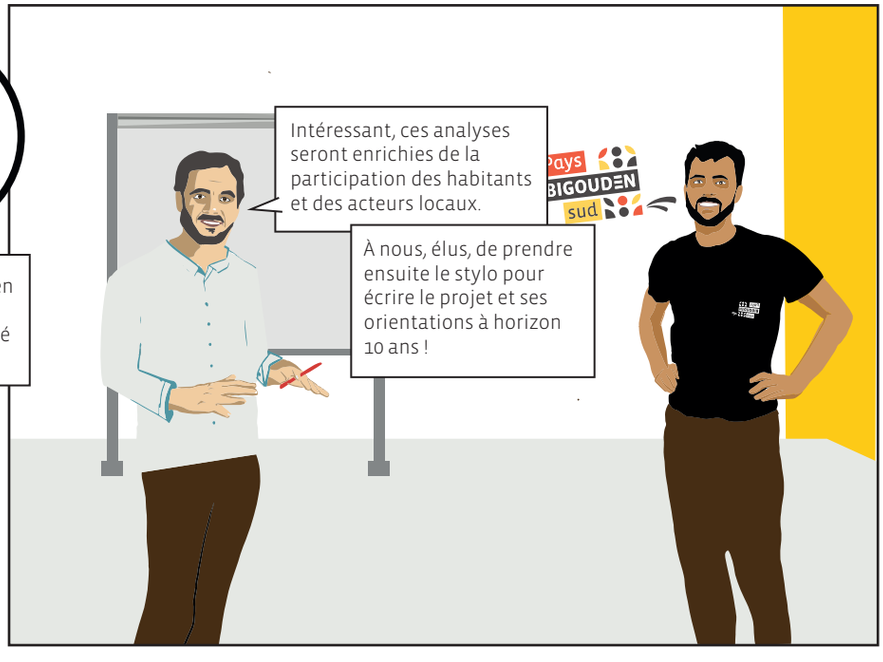DIAGNOSTIC : LE TERRITOIRE À L'ÉTUDE